

JUNE 28 - JULY 6, 2024

CAL DISCOVERIES
TRAVEL

with optional
JACKSON HOLE
POST-TOUR

NATIONAL PARKS & LODGES OF THE OLD WEST

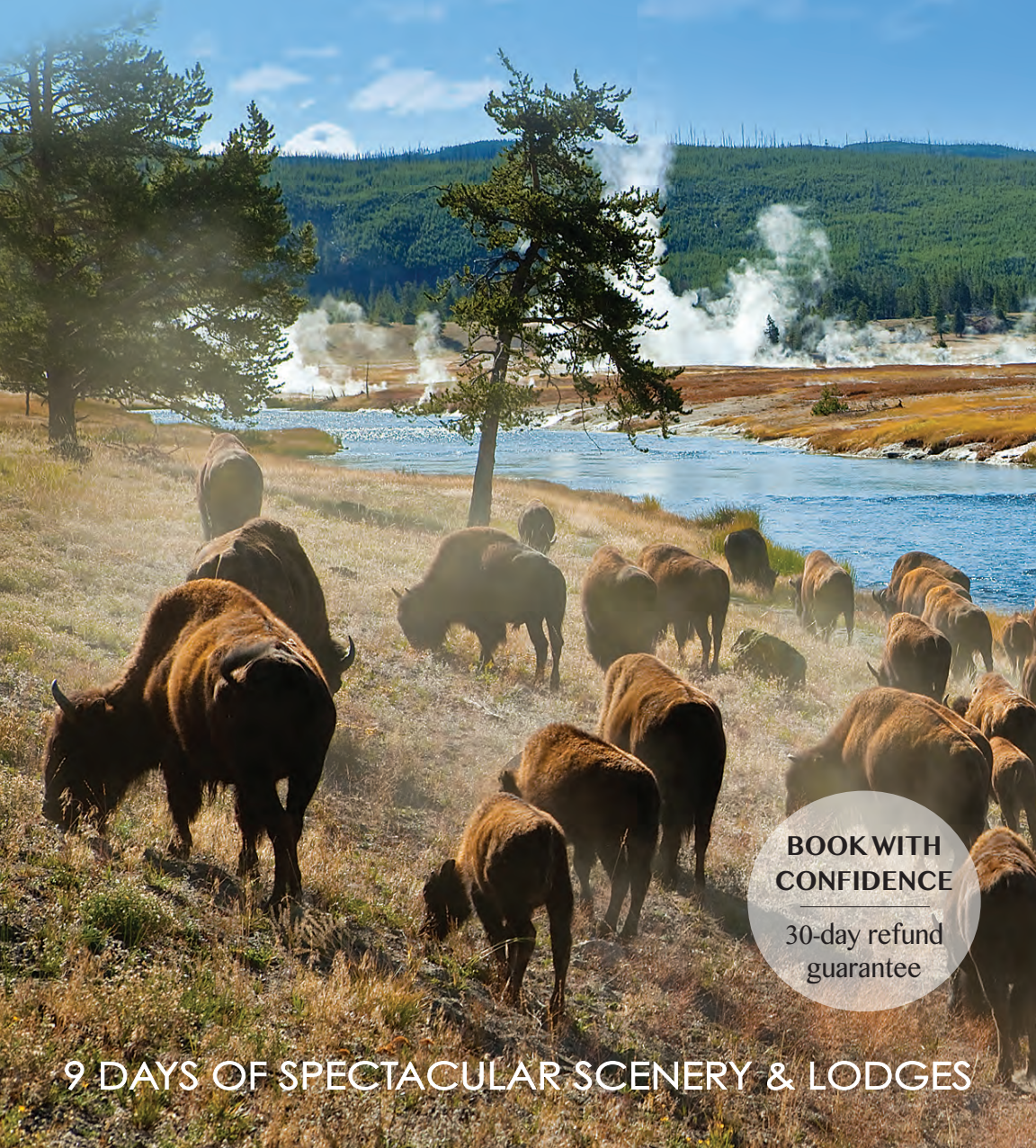

**BOOK WITH
CONFIDENCE**

30-day refund
guarantee

9 DAYS OF SPECTACULAR SCENERY & LODGES



CAL DISCOVERIES TRAVEL

Dear Alumni and Friends of Cal,

Join fellow alumni and friends on a journey that celebrates the magnificence of the National Parks of the American West, tracing legends and storied monuments along the way.

From Mount Rushmore to Old Faithful to the Snake River, you will see the best of the Old West, and traverse its stunning landscapes in style and comfort. Landmark hotels and historic lodges located in and around the parks are a wonderful highlight of this program.

Experience South Dakota's geothermal phenomena, soak in natural hot springs, and journey through nature's surreal masterpiece, Badlands National Park, where impressive herds of bison roam and dazzling, dramatic pinnacles rise over the largest undisturbed mixed-grass prairie in the United States.

Go Bears!

Cal Discoveries Travel Team

For further information:

510.900.8222 | caldiscoveries@alumni.berkeley.edu | alumni.berkeley.edu/travel

Like us on Facebook at facebook.com/caldiscoveriestravel

Follow us on Instagram @caldiscoveries

Expand your horizons.

A time-honored tradition since 1969, Cal Discoveries Travel creates learning opportunities for thoughtful travelers. Join great minds on our world-class journeys.

Activity Level 3: 🦶 🦶 🦶 🦶 🦶

What to expect: These trips feature long touring days with travel via motor coach, ship, zodiac, all-terrain vehicle, or train. Travelers are required to board transportation without assistance as well as stand and walk over uneven terrain for extended periods of time. Some tours may include optional higher-intensity activities and travel at higher altitudes with steep ascents and descents. Outings last four to six hours most days.

Suitable for: Travelers who are able to comfortably walk four to six miles, or 6,900–9,200 steps, each day.

 *Orbridge takes seriously the responsibility to minimize our global environmental impact. Each year we plant 100,000 trees in U.S. State Forests with afforestation needs as an ongoing initiative among our evolving sustainability efforts. Learn more at orbridge.com/going-green.*



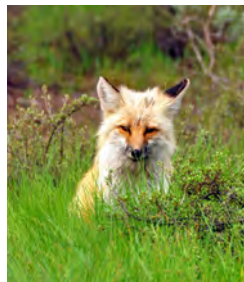
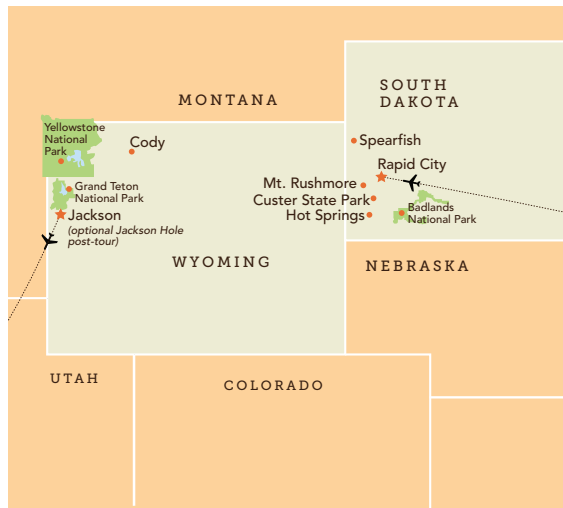

Your 9-Day Itinerary *(subject to change)*

Day 1: Arrive in Rapid City, SD (D)

Settle in, welcome dinner
Overnight: Hotel Alex Johnson

Day 2: Rapid City / Badlands National Park / Custer State Park (B,D)

Park exploration, buffalo safari
Overnight: Custer State Game Lodge

Day 3: Mammoth Site / Crazy Horse / Custer (B,D)

Mammoth dig site, Crazy Horse Memorial
Overnight: Custer State Game Lodge

Day 4: Custer / Mount Rushmore / Spearfish Canyon (B,D)

Monument exploration, leisure time
Overnight: Spearfish Canyon Lodge

Day 5: Spearfish Canyon / Cody, WY (B,L)

Scenic drive and stops, Bighorn Mountains
Overnight: Holiday Inn Cody-At Buffalo Bill Village

Day 6: Cody / Yellowstone National Park (B,L,D)

Buffalo Bill, Old West, Old Faithful
Overnight: Yellowstone Lodging

Day 7: Yellowstone National Park (B,D)

Geothermal highlights, park sightseeing
Overnight: Yellowstone Lodging

Day 8: Yellowstone National Park / Grand Teton National Park / Jackson (B,D)

Scenic drive: western plains and mountains
Overnight: Rustic Inn at Jackson Hole
Crescent Resort and Spa

Day 9: Jackson / Depart (B)

(B = Breakfast, L = Lunch, D = Dinner)

Activity Level: The majority of the program's activities will take place outdoors and a fair amount of walking on varying terrain is to be expected. Many of the parks have dirt trails, but they are usually fairly smooth for walking, some do have paved pathways and boardwalks. It is our expectation that guests on this program are able to walk a mile at a moderate pace, get in and out of a motor coach, and walk up a flight of stairs without assistance. Also keep in mind that you will experience varying altitudes, rising up to 9,000 feet, to which you may not be accustomed.



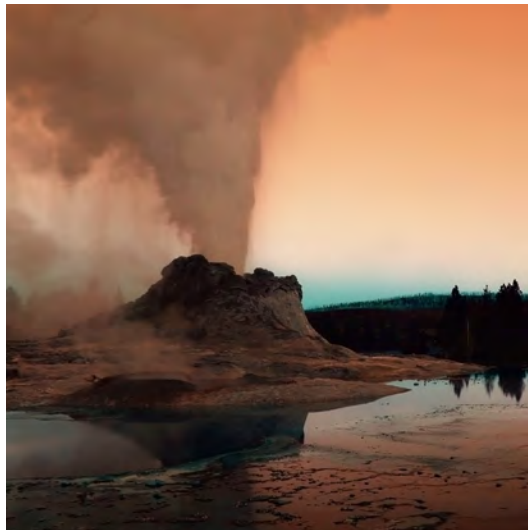

Program Highlights

- Experience the diverse wonders of our national parks accompanied by an Orbridge Expedition Leader.
- Overnight in landmark lodges that are national treasures themselves.
- Enjoy a Jeep safari tour at Custer State Park—a wildlife reserve with scenic lakes, dramatic granite spires, and lush grasslands where bison herds roam.
- Visit the world's largest mammoth site, where scientists are excavating remains of Columbian and woolly mammoths from 26,000 years ago.
- Marvel at the grandeur of Mount Rushmore and Crazy Horse Memorial.
- See the dramatic effects of Yellowstone's volcanically active caldera and visit otherworldly geothermal sites, including Old Faithful Geyser.
- Explore Grand Teton National Park—host to flora and fauna that date back to prehistoric times.

What's Included

- 8 nights hotel and lodge accommodations
- 8 breakfasts, 2 lunches, and 7 dinners, including special welcome and farewell dinners
- Full guiding services of an Orbridge Expedition Leader
- All activities as described in the 9-day itinerary
- Admission and park fees
- Private deluxe motor coach with air conditioning and comfortable seating
- Luggage portage, where available
- Gratuities to Orbridge Expedition Leader, local guides, drivers, porters, and wait staff for included meals
- Airport transfers for guests arriving and departing during the suggested times

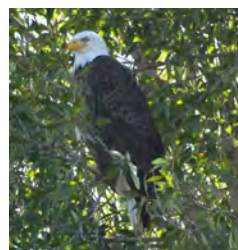
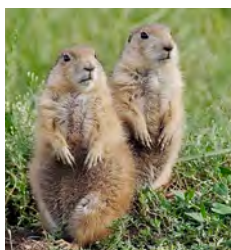

Your Expedition Leader:

From identifying a wildflower to recalling details about Mt. Rushmore's making, the company and keen eyes of an expert Orbridge Expedition Leader will make all the difference in your educational experience. Enriched by their wealth of expertise, you'll bring home a deeper understanding of the flora, fauna, natural history, and cultural narrative of the Old West.



Orbridge



Accommodations (subject to change)

HOTEL ALEX JOHNSON

Located in downtown Rapid City, this historic hotel features a casual Irish pub, fitness center, and rooftop bar overlooking town. Built in 1927 when Rapid City was a railroad town, many presidents and celebrities have stayed at the property over the years.



CUSTER STATE GAME LODGE

Set in a beautiful mountain valley in Custer State Park, it served as the "Summer White House" for President Calvin Coolidge and was visited by President Dwight D. Eisenhower.



SPEARFISH CANYON LODGE

Nestled alongside lofty pines and spectacular limestone cliffs, this property features heavy log walls and a 40-foot stone fireplace. Follow hiking trails that meander through the forest to a Black Hills waterfall or the canyon rim.



HOLIDAY INN CODY-AT BUFFALO BILL VILLAGE

Near the Buffalo Bill Center of the West, Old Trail Town, and other local attractions, this hotel offers well-appointed rooms with all the comforts of home as well as an outdoor pool, bar/restaurant, and lounge.

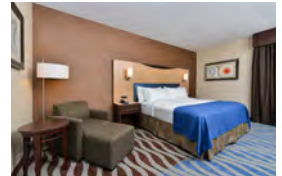

YELLOWSTONE LODGING

Confirmed by the National Park Service, you'll stay at one of the following Yellowstone properties: Old Faithful Inn, Old Faithful Snow Lodge, Canyon Lodge & Cabins or Mammoth Hot Springs Hotel. Each offers comfortable lodging and modern amenities.



Old Faithful Inn



Old Faithful Snow Lodge



Canyon Lodge & Cabins



Mammoth Hot Springs Hotel

RUSTIC INN AT JACKSON HOLE

This resort offers the finest Western accommodations amidst 12 lush acres adjacent to the National Elk Refuge and in close proximity to Jackson's downtown scene.

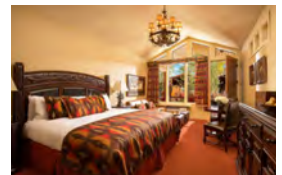

Optional Post-Tour Jackson Hole

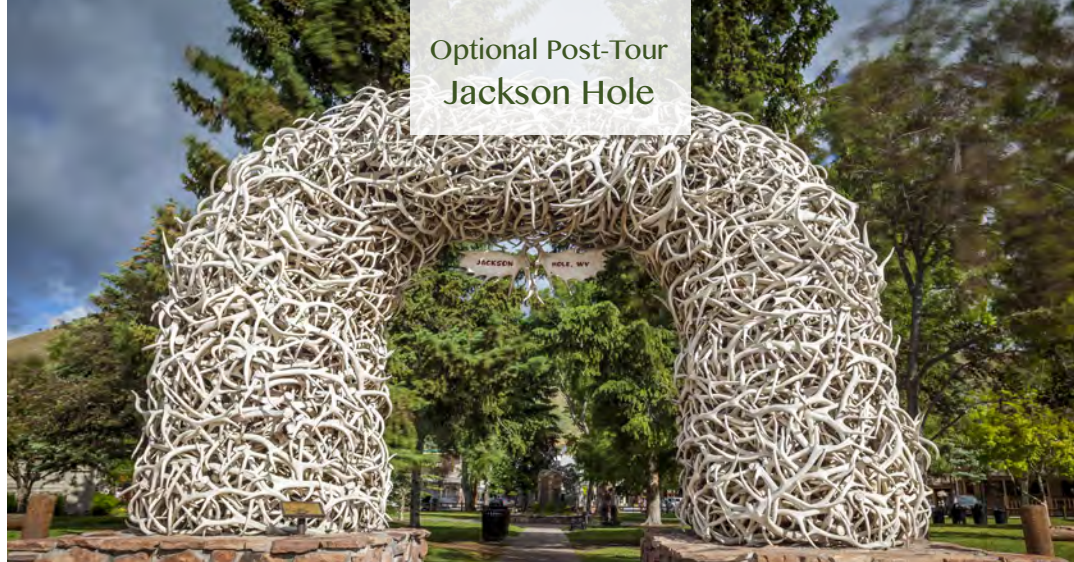

With two additional days in Jackson Hole, enjoy the area's vibrant cultural offerings, jaw-dropping scenery, abundant wildlife, and outdoor activities.



Post-Tour Itinerary *(subject to change)*

Day 9: Jackson
National Museum of Wildlife Art
Overnight: Rustic Inn at Jackson Hole
Creskide Resort & Spa

Day 10: Jackson (B)
Snake River float trip, wildlife viewing,
and photography opportunities
Overnight: Rustic Inn at Jackson Hole
Creskide Resort & Spa

Day 11: Jackson / Depart (B)

What's Included

- Two nights accommodations at Rustic Inn at Jackson Hole Creskide Resort & Spa (shown below) or similar, with breakfast each morning
- Admission to the National Museum of Wildlife Art, including a docent-led tour, and transfers to and from the hotel
- A half-day scenic Snake River float trip, including transportation to and from the hotel
- Luggage portorage, where available
- Airport transfers for guests departing during the suggested times



NATIONAL PARKS & LODGES OF THE OLD WEST

JUNE 28 - JULY 6, 2024

Jackson Hole Post-Tour: July 6-8, 2024

Standard Rate:	Special Rate:
\$5,899	\$5,395*
\$7,699 Single	\$7,195 Single
Jackson Hole Post-Tour*	
Double: \$1,195 Single: \$1,795	

Final payment is due March 30, 2024.

For more information and to reserve your space, please visit: alumni.berkeley.edu/oldwest

If you cannot access the online reservation link above, please complete this form and email a scan or photo of it to Cal Discoveries Travel at: caldiscoveries@alumni.berkeley.edu

If you must pay by check, please contact Cal Discoveries Travel for instructions at: **510.900.8222**

To research travel insurance visit travelinsure.com/calalumni

GUEST INFORMATION:

I prefer single accommodations (limited availability).

Guest #1 Name (Title/Salutation): _____

Name (as preferred on badge): _____ Cal Class Yr: _____

Email: _____ D.O.B.: _____

Primary Phone: _____ Cell Phone: _____

Guest #2 Name (Title/Salutation): _____

Name (as preferred on badge): _____ Cal Class Yr: _____

Email: _____ D.O.B.: _____

Primary Phone: _____ Cell Phone: _____

Address: _____

City: _____ State: _____ Zip: _____

DEPOSIT PAYMENT:

Check ACH (Automated Clearing House) MasterCard/Visa American Express

To reserve this tour using the reservation form, please return as instructed above.

For deposits to be paid using a credit card, Cal Discoveries will forward your reservation form to Orbridge for a member of their Guest Services team to contact you to collect your card information.

DEPOSIT:

_____ guests joining program (\$850/person) +

_____ guests joining post-tour (\$500/person) = **TOTAL DEPOSIT: \$** _____

I/we have read, understand, and agree to the full Terms & Conditions at terms.orbridge.com and; and I/we agree that Orbridge, LLC is authorized to charge my credit card above and/or take my/our deposit for this program.

Signature: _____ Date: _____

Reservations, Deposits and Final Payment. To secure your reservation, deposits are due upon placing a reservation as follows: \$850 per person per program and \$500 per person for any pre/post-tour. Orbridge accepts payment by check, ACH, wire or major credit card. Final payment is due 90 days prior to the departure date. Reservations made after the final payment due date are due at the time of registration. If final payment is not received by Orbridge by the final payment due date, Orbridge may cancel your reservation in its sole discretion with no right of refund. CST#2098750-40 WST#602828994

Reservation Grace Period. Reservations made 121+ days prior to the departure date may be cancelled within 30 days from the reservation date ("Grace Period") for a full refund. Notice of cancellation must be received in writing during the Grace Period. The date of receipt will be used for the effective date.

Reservation Cancellations and Refunds. Notice of cancellation must be submitted to Orbridge and Cal Discoveries Travel in writing. The date of receipt will be used for the effective date. If the cancellation notice is received after the Grace Period (if applicable): (a) 91+ days prior to the departure date, all monies paid will be refunded less an administrative fee of \$350 per person for the main program and \$200 per person for a pre/post-tour; (b) 90-76 days prior to the departure date, a 25% cancellation fee for the full cost of the program and the balance will be refunded; (c) 75-61 days prior to the departure date, a 50% cancellation fee for the full cost of the program and the balance will be refunded; (d) 60-46 days prior to the departure date, a 75% cancellation fee for the full cost of the program and the balance will be refunded; (e) within 45 days prior to the departure date, a 100% cancellation fee for the full cost of the program. A 100% cancellation fee applies to all non-refundable airfare. Refunds, if any, will be processed within 30 days of our receipt of your written notice.

For complete Terms & Conditions, visit terms.orbridge.com | Copyright © 2023 Orbridge, LLC

*Special group rate; limited offer. Rates are per person based on double occupancy except where noted as Single, in U.S. dollars. Airfare not included. Single availability limited. **A complement to the educational component of this journey, Expedition Libraries are curated collections of useful resources and background reading tailored to this program. Place your deposit on or before the specified date, and one Expedition Library per household will be sent after receipt of final payment. Libraries may be purchased; please call for details.



BERK.NP.24.2



NATIONAL PARKS & LODGES OF THE OLD WEST

JUNE 28 - JULY 6, 2024

Special Alumni Rate: **Save more than \$1,000**
per couple

One traveler per room, whether an alum or friend, must be a current Cal Alumni Association member at the time of departure to participate in Cal Discoveries Travel offerings. Payment of \$60 for seniors 65 years and over and \$75 for others establishes a membership with all Association benefits. Memberships are for individuals only, and are non-refundable and non-transferable. A traveling pair and their children under 21 years of age may travel on one membership. Please enroll online at alumni.berkeley.edu/join.

The Cal Alumni Association (CAA) is a self-funded nonprofit organization that relies on donations to provide programs and services that support students, alumni, and the University. To make a gift, please visit alumni.berkeley.edu/donate. Thank you for choosing CAA as the recipient of your generosity.



CAL DISCOVERIES TRAVEL

1 Alumni House
Berkeley, CA 94720-7520

PRESORTED STANDARD
U.S. POSTAGE PAID
HAYWARD, CA
PERMIT NO. 2

FREE Expedition Library
AN EXCLUSIVE EARLY
RESERVATION BONUS

Reserve your space by
March 29, 2024

to receive the FREE Orbridge Expedition
Library we've assembled for this program.**